The Auburn Community Booster

PUBLISHED IN THE INTERESTS OF THE MERCHANTS AND RESIDENTS OF THIS COMMUNITY AND OFFICIALLY ENDORSED BY THE AUBURN PARK BUSINESS MEN'S ASSN.

Vol. VI—No. 44 JULY 26, 1921 7,500 CIRCULATION GUARANTEED

MERCHANTS FEATURE DOLLAR BARGAINS

STORES CLOSE FOR BIG CELEBRATION

All stores in Auburn Park will be closed at 12 o'clock on Wednesday, August 10, in order that every individual in the community may be able to attend the picnic, to be given that afternoon at Gardner's Grove by the Auburn Park Business Men's Association.

From 150 to 200 prizes are being donated by business men so that winners in every contest and race may go home happily rewarded. It is probable that there will also be prize drawings on the tickets. Anyone may secure a ticket from merchants in Auburn Park, who will be distributing them free for two weeks before the date of the picnic.

Street cars will be chartered to convey the guests of the association to the park, it was decided last night at a meeting of the committee. The car line runs directly from Auburn Park to the grove.

Dancing, with prizes for the best dancers, will be one of the chief amusements offered by the committee, which, under the chairmanship of Timothy Weldon, 7823 S. Halsted St., has arranged what business men believe will be the peppiest picnic the community has ever known.

WELDON CONTINUES CLEARANCE SALE

Last week Mr. Weldon inaugurated a gigantic clearing sale of men's furnishings and tailorings. Prices are now slashed still greater, and dollar items for this week are quite in prominence. Come in and become acquainted is Mr. Weldon's invitation.

AT HOME TO HOUSEWIVES

An invitation is extended to you to visit the home of Individual Family Service. You will understand why they say "It's like washing done at home."

BREWSTER LAUNDRY

Phones Wentworth 273 and 3791.

For sure appointments call Stewart 40. Shampooing, marcel waving, scalp treatment and Swedish body massage. Hair dried by sun, if so desired. Auburn Health and Beauty Studio, 7912 S. Halsted St., 2nd floor.

Booster Dollar Week

Leaf Lard, 8 lbs. for..... 1.00

Quality and Price at

KRABER'S Market

7810 South Halsted St.

The Old Reliablle

Special Wednesday and Thursday, July 27, 28

Hams, No. 1 sugar cured Calas., lb.....	18½
Flank or Small Club Steak, per lb.....	20c
Bacon, sugar cured squares, per lb.....	17½
Veal or Lamb Stew, per lb.	10½
Spare Ribs, fresh or pickled, per lb.....	8½c
Chopped Beef, with pork added, 2 lbs...	23c

Special, Friday & Saturday, July 29th and 30th

Spring Lamb, extra quality hindquarters	22½
Pork Butts, boned and smoked, lb.....	30½
Pork Roasts, young and lean, lb.....	19½
Rib Roasts, native, boned and rolled, lb.	25c
Veal Legs, extra quality, lb.	22½
Pot Roasts, best native beef, up from	14c
Corned Beef, best native plates, lb....	12½

PICNIC AND PROGRAM CLOSE D. V. B. SCHOOL

Craft work of all kinds, the result of the pupils' four weeks of labor, will be on exhibit at the closing program of the Daily Vacation Bible School at the Auburn Park Federated Church, 77th St. and Normal Ave., Sunday, July 31, at 8 o'clock p. m.

A picnic for the entire school and for the Sunday school will be held on Saturday, preceding the closing exercises at Calumet Park. The picnic will last all day and stunts and games of all kinds will be arranged. The last picnic of the school, held after school hours on Friday, July 22, at Hamilton Park, was a great success.

The pupils of the school will also be taken, it is planned, in a body to see the Cubs play on Tuesday. They have already visited Comiskey park on two occasions to watch the White Sox.

The closing program on Sunday will include, besides the exhibit of craft work, a regular daily program beginning with the devotional exercises, through the memory work, the habit talk, the musical period, calisthenics, Bible stories, and craft work, to the closing patriotic exercises.

The school has had a total enrollment of 212 students since its opening on July 5. Its instruction is carried on largely by volunteer workers assisting the Rev. A. Royall Gay. About ten of these have been on hand every day. The school is one of the largest and most thorough of its kind in the city, in spite of the fact that it is located in a comparatively small church.

CHURCH WILL HOLD OUTDOOR BAZAAR

A huge out-of-door bazaar is being planned by St. Leo's church for ten days beginning August 24. A site on the corner of 80th and Halsted Sts. has been secured for the purpose, and plans are under way to arrange the first church carnival that this community has ever had out-of-doors.

Besides the regular bazaar attractions amusements and refreshments of many varieties will be offered. Committees, which are working on plans, will be announced at a later date.

BEST BLACK ENAMEL MADE

6-5-4 BLACKLUSTA DETROIT 35¢

Rusty stoves made new. Self-Shining. Won't wash off. Fine for screens. Can't fill mesh. Eats up rust. Dries quickly. Rusty Autos made new. Fine on iron, wood or leather. If your dealer hasn't 6-5-4 ask.

For Sale at All Hardware Dealers

PAINTING, DECORATING PAPER HANGING

Raymond Been & Son

7813 S. Carpenter Street

Phone Vincennes 5746

WHALEN BEAUTY SHOPPE

EXPERT MARCEL WAVERS

MANICURING :: HAIR DRESSING

806 W. 79th Street

Marcel Waving, Facial and Scalp Treatments a Specialty

Room 200

Phone Vincennes 4876

Open Tuesday, Thursday, Friday and Saturday Evenings

CARPENTER

Contractor and General Repairs of All Kinds

Remodeling—Alterations—Screen Porches—Sun Parlors—All kinds of Roof Work—Fire Losses Adjusted to interest of owner.

Guaranteed Work at Lowest Prices

F. E. WOLCOTT

8006 Emerald Avenue

Phone Stewart 2703

Phones { Wentworth 5200 / Normal 4131

CATCH BASINS AND SEWERS CLEANED AND REPAIRED

WE GO ANYWHERE

Catch Basin Sanitary Co.

Sewerage Contractors

6140 Wentworth Ave.

BETTER HOUSE AT PARK IS PROMISED

Members of the Auburn Park, Hamilton Park and Englewood Women's Clubs and of the Auburn Park and Englewood Business Men's Associations, who have been actively circulating petitions asking for improvements in the Hamilton Park house accommodations, have attained practical success. The matter was brought up before the park commission last week, and although no definite reply was given, assurances were made that the assembly hall would be enlarged and that other necessary improvements would be planned.

This is the result of determined effort on the part of those who, in May, met and appointed a committee to carry on the work. From 4,000 to 5,000 names were secured for petitions since then. The committee consisted of Mrs. F. F. Anderson, president of the Hamilton Park Woman's Club, chairman; Mrs. Albert Fisher; Mrs. Walter Stebbings, president of the Englewood Woman's Club; Mrs. F. L. Avery; Mrs. C. J. Young; Miss Marie Hesse, former president of the Englewood Woman's Club; Mrs. Robert Shepherd; Robert Shepherd, representing the Auburn Park Business Men's Association; A. O. Jackson; Mr. Stewart, and David Winton.

ST. LEO'S CHURCH BEING ENLARGED

Alterations begun on St. Leo's church, 78th St. and Emerald Ave., will increase the seating capacity, now estimated at 900, to about 1,300. The work will be done by October 1, and entails the opening of some space at the back of the church, hitherto practically unused, into the main body of the church.

Miss Mae Conrath has postponed her vacation trip on account of sickness of a relative. She will now leave August 15. Here's wishing you all the world of luck and enjoyment, Mae.

A son was born to Mr. and Mrs. Winslow G. Smith, of 9560 Winston Ave., at South Shore hospital, July 14. Mrs. Smith was formerly Edith Luken.

Courtesy and Service, Punctuality. Economy and Satisfaction. These all go to make the Brewster Laundry Service the great success it has become. Phone Wentworth 273 and 3791.

AUBURN PARK BUSINESS MEN'S ASS'N BOOSTS DISTRICT

Credit for most of the improvements in the business district of Auburn Park which have been accomplished the past three years, is due in a great measure to the Auburn Park Business Men's Association and its officers.

HENRY F. SCHUBERTH
President of Auburn Park Business Men's Association

No one has worked harder for community development and the progress of the association than its present president, Henry F. Schuberth, of the real estate firm of Schuberth & Sheridan.

Mr. Schuberth has led delegations of members to nearly every city and county office in Chicago, besides calling upon officials of the various public utilities companies, always with the object of getting improved service and most times successful.

The association after its few years of existence has come to be a powerful factor whose influence is apparent at all times.

At present its committees are working for improved street car service on the 79th Street and Halsted Street lines. A new and larger sewer is another project that is hoped for soon and one that will relieve very unpleasant conditions now existing, particularly after a heavy rain. Motorized fire apparatus and a new station are other projects.

The association works at all times for the community interest, for the development of better merchandising and more satisfactory service to the public.

BAND CONCERT IS DATED AUGUST 19

Band concert day for the 32nd ward has been scheduled for August 19, at the 87st St. parkway. On this day the residents of this community will hear for the third time the Chicago Band, reputed to be the best city band in the west.

Twice before, on the day of the annual ward concert, the Chicago Band has played in this community, two years ago at the 87th St. parkway and last year at Hamilton Park. Mr. Weil, director of the band, expressed a preference for the parkway this year.

Mrs. Albert Fisher, 7206 Princeton Ave., as ward music chairman, has charge of the arrangements, and with the help of a committee which she is organizing, she will have the parkway prepared for the occasion.

The affair will be in the nature of a community basket picnic and general get-together, it is the hope of the committee.

THE POSTAL SAVINGS SYSTEM

The high rate of interest has been one of the factors that has tended to slow down business. Many useful projects for developing the country cannot be worked out because of the lack of loanable capital. Meanwhile great numbers of people keep large sums of money in hiding places about their homes because in their ignorance of business they distrust all banks and savings institutions.

Postmaster General Hays believes a good deal of this money could be coaxed out of its hoarding places if the Government offered more liberal terms to postal savings depositors. But as long as but 2 per cent is paid on such deposits, and no interest is paid unless the money is on deposit a full year, this form of investment will be discouraged.

These deposits ought to go on interest at least every quarter, and it might be far-sighted policy to make the interest date every month. Under present conditions it would seem as if the Government might well pay 4 per cent. Liberal treatment of these depositors would encourage thrift, which is what the country needs at this moment.

AT THE DANCE.

Are You Sought After

or

Are You a Wall-Flower?

The choice lies with you

Ask Us

The American Beauty Shop

7754 S. Halsted Street

CO-OPERATING WITH THE AUBURN PARK BOOSTER, IN AN ENDEAVOR TO ESTABLISH MONTHLY $1 WEEK

Look for the Booster Dollar Week Pennants in the Store Windows. They Indicate Special Values to Be Had for One Dollar

Adding interest to the news side of a paper is one way of increasing the popular demand for a paper and thereby increasing its circulation. Adding bargains to a paper is a new angle in newspaperdom and one which we believe will increase the big interest already shown in this paper as rapidly as any other method we might persue.

The Auburn Park Booster staff, with the "adding bargains" idea in mind, set to work inaugurating the first Co-operative Dollar Week, the success of which effort is assured from the many dollar saving announcements made in this issue.

The merchants in this district are entering this dollar campaign with the one idea in mind of educating the people here at home to the fact that nowhere may they go and get merchandise of equal value at anything like the prices they offer them right here.

One Dollar is the cry—the watchword for this week—from one end of the street to the other merchants are vieing with one another to give the greatest value for a dollar.

Wherever the black and white dollar sale pennants are exhibited from July 28 to August 3, Auburn Park shoppers will know that there the merchants and the Auburn Park Community Booster are co-operating in an effort to reduce the cost of living.

Many opportunities are offered merchants to pick up articles whose cost value is nearly $1.00. These articles, when priced at the dollar mark, yield very small profit. If the merchant, in buying, has a dollar sale in view he will make an extra effort to secure many of these articles, which, at the sale price, are unusual bargains.

Thus the dollar sale enables the purchaser to secure some things nearly at cost. At this time, too, the merchants go through their stocks and mark down many things so that they will come under the $1.00 line.

If this dollar sale proves to be successful in arousing a response from the buyers, merchants, co-operating with the Booster, plan to hold one every month.

GLICKMAN BROS. OLD ESTABLISHED FIRM

Glickman Bros., merchandisers of dry goods and general furnishings, have served Auburnites for a good many years. They have two stores in our neighborhood, one at 79th St. and Normal Ave., and another at 73rd St. and Wentworth Ave. This week a big clearing sale is in progress at both stores. See their "ad" elsewhere in this issue.

DOES YOUR ROOF LEAK?

BERRY BROTHERS, ROOFERS

25 Years Experience

751 W. 79th St. JOHN J. BERRY 6328 S. Elizabeth St. Phone Wentworth 6443

JAS. J. BERRY 6453 May St. Phone Englewood 8368

Sheet Metal Work STEWART 1048 GEO. BERRY 6837 Green St. Phone Englewood 3444

KRUMDICK & SONS

Auburn Park's Only Auto Painters

In Business in Auburn Park Over 20 Years

First Class Workmanship - Material Guaranteed

Originators of the Two and Three Day Service

Moderate Prices

Estimates Cheerfully Given

Telephone Stewart 896 416-18-20 WEST 79th ST.

Chiropractic for Stomach Trouble

The nerve and blood supply to the stomach perform an important part in the elaboration and secretion of the gastric juice, and every important part of the nervous system is the furnishing of energy for the stomach movements during digestion. The nerves leading to the stomach pass out from the spinal cord through little openings in the spinal column and if they are impinged by a subluxated vertebra it will interfere with the transmission of nerve energy leading to the stomach, which will cause that organ to become diseased. A subluxation may result from very insignificant causes, muscular contractions caused by the toxins of any of the infectious diseases; a sudden twist, a fall or a blow may subluxate a vertebra in the spinal column.

What Can the CHIROPRACTOR Do for Gastritis?

He will examine the spine and locate the impinged nerve and will usually find that it is tender at the point where it emerges from the spine. When the nerve is free from the pressure that is causing the trouble, nature will rush to the afflicted stomach, a sufficient amount of vital energy to neutralize the abnormal conditions. If the constitutional disease is nephritis, then the nerves leading to the kidneys will be found impinged; if it is diabetes, the nerves to the kidneys, liver and pancreas will be given attention; if it arises from heart incompetency, whatever be the secondary cause, the primary cause is always found to be in the spinal column. Many persons who have suffered for years with this distressing stomach condition have been entirely relieved through Chiropractic adjustments. The Chiropractors have made a special study of the mechanism of the nervous system and the human spine, and can locate definitely the seat of the trouble and can correct, and thus remove obstruction to the flow of vital nerve force to the organs.

If you are suffering from any bodily ailments, call the Chiropractor, and you will soon become an enthusiastic advocate of the Chiropractic principle, that nerve pressure is the cause of disease.

Any person who has ever taken the trouble to examine a spinal column clearly sees how the very slightest movements of the vertebrae will partially close the opening between them through which the nerves pass from the spinal cord to be distributed to the various parts of the body. This prevents the transmission of the nerve impulse, and causes functional derangements of the parts to which they are distributed. Ask your Chiropractor to demonstrate to you with the spine (which is always at hand for such purposes) how easy it is for nerves to be pinched by the slightest deviation of a vertebra from normal. The Chiropractor knows the result of these slight deviations, and is able to explain them to you in such a clear way that it is impossible to resist the logic of the Chiropractic etiology of diseased conditions of the human body.

If you are suffering with some form of stomach trouble, make a thorough open-minded investigation of the Chiropractic principle, and then be guided by your better judgment.

CONSULTATION AND SPINAL ANALYSIS FREE.

DR. R. BOBINSKY

CHIROPRACTOR

7823 South Halsted Street

Phone Stewart 1448

Hours: 1 to 6 P. M. Daily—Tuesday, Thursday and Saturday Evenings ,7 to 9

MID-SUMMER SALE

Six Days, Starting Thursday, July 28th, Until Wednesday, Aug. 3rd, inclusive, at the

Stumpf Coffee Store

N. E. Cor. 79th and May Streets

Formerly Haas Butter Store

Fresh Baked Coconut Bars, lb.....	21c
Granulated Cane Sugar, lb.	5¾c
All you want—No order required.	
Very Special—Our 35c Coffee, lb., 29c; 3 lbs. for.....	79c
Flour — Ceresota or any brand; 24½-lb. sack	1.21
American Family Soap, 10 bars for 59c; per bar	6c
Pet Milk, large size can	10½c
Pure Lard, lb.	15c
Edelweiss, for your summer drink, 3 bottles for	25c
Campbell's Soups, can	9c
Kellogg's Corn Flakes, pkg.	9c
Calumet Baking Powder, 1-lb. can..	27c
Heinz Beans, large size	15c
Nix Rub Soap Chips, 3 pkgs. for.....	22c
Ivory Soap, large bar	12c
Gold Dust, small size	4c
Rice, Fancy Head, 3 lbs. for.....	19c
Prunes, Santa Clara, 2 lbs. for.....	27c
Uneeda Biscuits, pkg.	6c
Fels Naptha Soap, bar	6c
10 Bars for 59c	
Kitchen Klenzer, 3 cans for.....	16c
Tomato Puree, 1-lb. can	7c
3 for 19c	
Clothes Lines, Sash Cord, 50 feet.....	34c
Jar Caps, dozen	31c
Green River, on ice, large bottle...	10c
Campbell's Beans, can	9c
Hire's Root Beer Extract, bottle ...	16c
Puritan Malt and Hops, can	79c
1 Dozen Cans $8.89	
Amber Soap, bar	5½c
10 Bars for 54c	
Raspberry or Strawberry Preserves, large jar	25c
Jello, any flavor, per pkg.	9c
Special—Wash Boiler, large size..	98c
Guaranteed Select Fresh Eggs, dozen	35c
Aluminum Preserving Kettle, 10-qt. size	1.29
American Family Soap Chips, this sale 2 for	15c
Mason Jars, quart size, dozen	89c
Raspberry, Orange and Cherry Phosphate, bottle of 25 drinks for	23c
Orange Pekoe Ceylon Tea, lb.	39c
3 lbs. for $1.00	

The Store of Superior Qualities

REISS & MEYERS

The Store of LOW PRICES

Double Stamps Tuesdays and Thursdays

DRY GOODS, FURNISHINGS AND SHOES

Double Stamps Tuesdays and Thursdays

The Store of Superior Qualities and Moderate Prices

7828-32 South Halsted Street

BOOSTER Dollar Week SPECIALS

WOMEN'S RIBBED VESTS
We have always sold them at 50c each, for this week, 3 for **1.00**

WOMEN'S RIBBED UNION SUITS
75c values, 2 for **1.00**

CHILDREN'S GINGHAM DRESSES
Made of good quality gingham, sizes 6 to 14 years, $2.00 values... **1.00**

Boys' Athletic Union Suits, waist style; made of fine striped madras cloth, sizes 2 to 12 years, worth 75c, 2 for **1.00**

BOYS' SPORT BLOUSES
Made of fine percale, in neat stripes and colorings, sizes 6 to 15 years; regular price, 75c, this week, 2 for **1.00**

Women's Hose, made of fine silk lisle, in white, brown and black, 50c values, 3 pairs for..... **1.00**

HAIR RIBBONS
Fancy Hair Ribbons, fine, heavy quality, handsome designs and colors; worth 50c per yard, 4 yards for..... **1.00**

MEN'S SHIRTS
Made of striped soisette, with collar attached; sizes 14 to 17. Just the thing for outing wear, regular price $1.50, special at **1.00**

GIRLS' UNION SUITS
Girls' Athletic Union Suits, waist style, made of fine crossbar dimities, sizes 2 to 12 years; regular 75c values, 2 for..... **1.00**

TURKISH TOWELS
Fancy and plain Turkish Towels, made of long Sea Island cotton, double thread, high grade quality, beautiful designs, 59c values, 3 for **1.00**

BOYS' WASH SUITS
Odd and End lot, slightly soiled, $2.50 values **1.00**

MEN'S UNION SUITS
Cooper's high grade Athletic Union Suits, all sizes, regular $1.50 seller, special at **1.00**

WOMEN'S NIGHTGOWNS
Women's high grade Nightgowns, fancy trimmed, worth $1.50 ..... **1.00**

BED SHEETS
50 doz. heavy quality round thread Bed Sheets, 81x90, free from starch, regular $1.50 value **1.00**

PRE-INVENTORY SALE

Offering you our entire summer stock at extraordinary savings to make room for our Fall Merchandise which is being received daily.

Sale Days: Wednesday, Thursday, Friday and Saturday July 27th, 28th, 29th and 30th

STOCK REDUCING SALE IN TOILET GOODS DEPARTMENT

Palmolive Soap, per bar ..... **7½c** 3 for 20c

Jap Rose Soap, per bar ..... **7½c** 3 for 20c

Jap Rose Talcum, per can ..... **7½c** 3 for 20c

Woodbury's Soap, per bar **19c**

Cuticura Soap, per bar **19c**

Mennen's Talcum, per can **18c**

Hinds' Honey & Almond Cream, 50c val. **39c**

Colgate's Tooth Paste **19c**

Pebeco, Tooth Paste, per tube **39c**

Hudnut's Tooth Paste, per tube **19c**

Hudnut's Three Flowers Face Powder, 75c value **59c**

Hudnut's Three Flowers Vanishing Cream, per jar **39c**

Pro-phy-lac-tic Tooth Brushes **39c**

CHILDREN'S HALF HOSE
Children's fancy Half Hose, all colors, regular 50c value, special, 3 pairs for **1.00**

INDIA LINON
India Linon, 36 in. wide; fine and sheer; our 35c quality, yard... **22c**

WOMEN'S BLOUSES
Women's Blouses, made of high grade imported Swiss organdie and French voiles, beautifully embroidered and tucked, sizes 36 to 46, regular price $7.50, to clear **4.95**

Summer Footwear Below Cost

Boys' Gym Bals; 1st quality, sizes 2 to 6, at **2.48**

Men's Work Shoes, solid, bicycle style, brown or black; elkskin; all sizes **2.79**

Barefoot Sandals. We have to clear them out; 2 lots.
LOT No. 1, at **1.19**
LOT No. 2, at **1.59**
(All sizes)

Boys' gun metal button Shoes. These are wonderful shoes for school wear. None of them sold for less than $3.50; all sizes; special ... **1.98**

Men's House Slippers, good quality kid, $2.50 values **1.98**

Women's walking Oxfords; military heels, black or brown, $5.00 values **3.98**

Women's white Oxfords; made of best Sea Island duck; military, covered heels; $4.00 value **2.88**

Women's Comfort Shoes, made of good quality vici kid, with rubber heels, regular $5.00 values, special at **2.98**

Women's Sport Oxfords; white canvas, trimmed with brown leather, low heels, all sizes, to clear **2.79**

Men's Oxfords; brogue and English style, regular $6.00 seller **4.48**

SPLASH

Our Bathing Suits Have Hit Rock Bottom

Four Big Lots

No. 1—Men's and women's cotton Bathing Suits, $1.50 values **89c**

No. 2—Men's all wool Bathing Suits, all colors, $7.50 values **4.50**

No. 3—Women's all wool Bathing Suits, $7.50 values **4.50**

No. 4—Children's Bathing Suits, $3.00 values **1.95**

Bathing Caps Reduced

MEN'S WEAR REDUCED

Continuing our clearance of Arrow Shirts

Lot consists of imported madras, crepes and French percales, beautiful patterns, sizes 14 to 18, values to $5.00. 1.95

Men's Belts

Made of best grade leather, fancy buckles, $1.50 values **95c**

Men's Sport Shirts

Made of fine quality madras and pongee; sold all over for $2.00, clearing sale price... **1.49**

Wash Ties

Silk mercerized Wash Ties, big assortment of colors and patterns, 35c values **19c**

Men's Chambray Sport Shirts

Made of best quality Blue Bell Chambray, all sizes, regular price $1.00. **69c**

High Grade Athletic Union Suits

All celebrated brands, Manhattan, Cooper's, Wilson's, made of silk striped madras cloth and soisettes; all sizes; values to $3.00 1.69

LADIES' WEAR REDUCED

Silk Tuxedo Sweaters in the newest colors, jade, honey dew, henna, brown, navy and black. Sold everywhere at much higher prices; for this sale, up from 8.95

Ladies' Summer Dresses

Odds and ends, made of imported French ginghams, voiles, etc.; mostly all sizes, values to $10. **3.95**

Wash Skirts

Latest style, made of gabardines and wash satins, values to $10.95, at $4.95, $3.95 and.. **2.95**

Mammoth Purchase of Women's Coverall Aprons

Made of Best Percale in light and dark colors, trimmed with Ric-Rac, all sizes, always sold for $1.25, this sale, each 77c

CLEARANCE OF DOMESTICS

BATH MATS
Jacquard Woven Bathroom Mats; construction of fine Sea Island long cotton; colors blue, pink, tan and green; $1.50 values; each, special **1.00**

STAR-TEX BLEACHED TOWELING
13 in. wide, blue border, Star-tex Toweling is part linen and woven for wear; is the best value offered; 25c value, yard **19c**

NOVELTY SKIRTING
White checked basket weave, imported Skirting, 36 in. wide, $2.00 value, while 5 bolts last, yard..... **1.00**

VOILES, 39c
40 in. Dress Voiles, small checks, blue and white, red and white, navy and white, brown and white, per yard **39c**

CHEESE CLOTH, 6½c
25 bolts Bleached Cheese Cloth, for cleaning and polishing, this sale, per yard **6½c**

27-IN. WHITE DIMITY CHECKS
Medium size checks for aprons and children's dresses, 25c values, yard..... **15c**

WHITE CURTAIN GOODS
40 in. mercerized marquisette curtain material; plain, with 2-in. plain edge; 2 rows fancy drawn work; 59c value; while 5 bolts last, very special, yard..... **29c**

50 DOZ. PILLOW CASES
42x36 or 36x45, with deep hem; cambric finish; for this sale, specially priced, each **19c**
(Limit 4)

CRETONNES
Cretonnes for summer draperies, 36 in. wide, light and dark colors, pretty flowered designs, yard **35c**

TABLE DAMASK
72 in. wide; highly mercerized; beautiful floral designs; launders like linen, $1.25 value, yard..... **79c**

TABLE NAPKINS
20x20 in. linenized, best substitute for real linen; floral designs, 25c value, each **19c**

BED SPREAD
Stevens Satin Bed Spread, full double bed size, scalloped square corners, $6.00 values, this sale..... **3.95**

PILLOW CASES
Blackhawk Muslin is noted for its fine soft texture, free from any kind of starch or filling; this pillow case has a 2-inch hem carefully made, making it one of the best on the market. Worth 50c, for this sale..... **33c**

DRESS VOILES
30 bolts, 40 in. wide; light, dark and medium colors; very desirable new patterns; some very pretty floral designs; was $1.50 a yard, reduced to, yard..... **89c**

AUBURN COMMUNITY BOOSTER
BOOSTER & McDONNELL, Publishers
Specializing in Co-Operative Advertising
ALLIED PRINTING TRADES UNION LABEL COUNCIL CHICAGO, ILL.
288
Office:
840 West 63rd Street
Telephone Wentworth 4737

CLASSIFIED COLUMN

LOST AND FOUND

LOST—Eastern Star pin, bet. 79th and 81st on Halsted to Morgan, Saturday night. Please call Vincennes 5783.

MISCELLANEOUS

DECORATING and outside painting, 1st class work; prices exceptionally low in July, Aug. & Sept. J. Wensel, phone Stewart 4664.

BERRY BROS., roofers. Phone Wentworth 6443.

FOR A MEAL of real sweet corn, call Beverly 456.

EXPERIENCED teacher wishes to give private lessons to backward pupils. Phone Stewart 4013.

RUGS vacuumed in your home, 50c per hour. Stewart 5099.

WILL party who called Stewart 3831 about bracelet please call Miss Kelly, Lawndale 6124, during day?

WANTED

WANTED—To rent 5 or 6 rm. flat with porches, in Chester Highlands or vic., Oct. to Oct., 4 adults. Call Vinc. 5364.

WANTED—Women to take home washing every other week, clean every other Friday. Call 7755 Racine Ave. Phone Stewart 3873.

WANTED—Lace curtains to do up; reasonable. Tel. Vincennes 1694.

WANTED—Washing to take home; reasonable. Vincennes 1181.

WANTED—To rent flat, heated or unheated, now or before Oct. 1st. Tel. Vincennes 2683.

WANTED—Stroller with top, drop back, good cond. Phone Stewart 1701.

SIT. WANTED—By boy, job of caring for lawns. Phone Stewart 6432.

WANTED—Couple employed want 4 or 5 room flat Oct. 1st or before. Tel. Vincennes 709.

WANTED—To buy automobile, good cond., bargain. Stewart 7664.

SIT. WANTED—Exp. young girl desires position doing home work with small family. 36-X, Auburn Booster.

WANTED—Small washing and ironing to do at my home. 8856 Lowe Ave., 2nd fl.

FOR RENT

FOR RENT—Nice garage, reasonable. Phone Stewart 9586.

FOR RENT—7631 Eggleston Ave., hskp. suite, R. I., suf., child welcome, near 77th car barn. Stewart 4485.

FOR RENT—Nicely furn. rm. 7608 S. Sangamon. Phone Stewart 3656.

FOR RENT—Rm. for gent or lady in a beautiful bungalow, home priv., two blocks from Rock Island, 1 block from surface cars, reas. Tel. Stewart 9586.

FOR RENT—4-rm. apt., furniture for sale, with lease. 7910 S. Green, 1st fl.

FOR RENT—Furn. flat, Aug., Sept. or longer, reas. Stewart 1915.

FOR RENT—2 rms. for light hskpg., reas. 522 W. 79th St.

FOR RENT—Garage. 7625 S. Sangamon St. Tel. Vincennes 2615.

CLASSIFIED COLUMN

FOR RENT

FOR RENT—Single rm., elec., gas, adj. bath, lady or refined gent, $3 per wk. Also rm. for couple emp. or lady. 7721 Union Ave. Tel. Stewart 4383.

FOR RENT—Furn. bedrm., gent pref., priv. family. 7421 S. Union, 1st fl.

FOR RENT—Wonderful furn. rm. in private family, reas. Vincennes 5983.

FOR RENT—Large furn. rm., 2 gents. 7921 Union, 2nd. Stewart 8109.

FOR RENT—Brick garage, water and light. 7737 Morgan St.

FOR RENT—Mod. furn rm., couple emp. pref., good trans. Stewart 6209.

FOR SALE

FOR SALE—Stale bread, white, rye and graham mixed, in good cond and not moldy; good chicken, dog, rabbit and cow feed; 25 lbs., 65c; 50 lbs., $1; 100 lbs., $1.75; 200 lbs., $3.25; 300 lbs., $4.50; delivered to all parts of city. Holmes, 355 W. 79th St. Tel. Stewart 6726.

FOR SALE—Round oak base burner, 6615 Sangamon. Call after 5:30 p. m.

FOR SALE—1 cook stove and 1 gas plate, in good cond., cheap. 8716 Emerald Ave., 2nd flat.

FOR SALE—Thoroughbred (Tom Barron strain) single comb White Leghorn cockerels, $3 ea. 8222 Carpenter. Stewart 8222.

FOR SALE—Roller canary birds, reas. Purtel, 7228 Paulina St.

FOR SALE—5-rm. mod. brick bungalow, furnace heat. 8141 Peoria St. Phone Stewart 8857.

FOR SALE—Maxwell tour. car, good as new, cheap. Stewart 6564.

FOR SALE OR RENT—2-flat bldg., south of 79th St. Stewart 2560.

FOR SALE—Small oak Princess dresser, ¾ size and full size bed springs, coal heater. 7823 Green St.

FOR SALE—2 solid oak beds, cheap. Phone Stewart 9112.

FOR SALE—8 large windows, suitable for enclosing front or back porch. 8016 Elizabeth St. Stewart 8321.

FOR SALE—White sewing machine, cheap. Freely, 7847 Halsted. Stew. 4375.

FOR SALE—6-rm. brick bungalow, lot 30x180, cheap. 7719 Loomis St.; also wanted, dresser. Stewart 8265.

FOR SALE—By owner; an opportunity you will not see again. 50x100 ft. lots on Green and Peoria Sts., near 96th, $250; terms to suit. You can build frame cottages here; 3 blks. east of Vincennes Ave. cars and R. I. stn. C. C. Cowdrey, owner, Drexel 8182.

FOR SALE—Full paid shares Co-op. Society of America, $21; buy now. L. J. Mather, 6807 Union; Tel. Eng. 187.

FOR SALE—Cheap, $55 buggy cab, kitchen cab., hot blast. 6346 Eggleston.

FOR SALE—Furniture, victrola. 8047 S. Elizabeth St.

FOR SALE—Baby carriage, a restful, roomy, reed sidway of stylish shape and attractive color, large sweeping springs that lull and sooth; a back adj. to any position, a deep sheltering hood, cream artillery wheels, the long pusher arms mean easy turning and lifting, the body is reversible, the reed work, corduroy upholstery and general finish are elegant and in splendid cond., and it's a bargain, too. Tel. Stewart 5223.

TIRES—30x3 and 30x3½ at $4.50; all large sizes, incl. 37x5, $5.50; any slightly used or adj. tire sold at above price and proving unsatisfactory, if returned within 90 days with receipt and $1.50 will be accepted as full payment for another used tire selling at same price. Many hundreds on hand; take your choice. Special discounts in quantities. Start to buying all kinds cords in lots. Open Sunday.
LeROY TIRE STORE
8660-8704 Vincennes Ave.
Phone Stewart 8220

MENTAL ATTITUDE AND BUSINESS

Many panics and depressions have started, not because there was sufficient reason for the same, but as the result of pessimism in the business community. And on the contrary, if you could create the general feeling at the present moment that highly prosperous times are immediately in sight, you could have all signs of depression cleared away within ten weeks.

Financial authorities say that the recently perilous conditions of speculation and extravagance no longer exist. But business is held back by the lack of faith of many, who can't seem to believe that the country will buy a normal volume of merchandise at present. As the consumption of commodities even in hard times is something enormous, there is business for those who will get out and hustle. And those who lack faith in the future are the ones who fail to secure the advantage of prosperity waves when they come.

If in every community you can get a group of hopeful men working to spread the spirit of business optimism, it will not be long before the reports of unemployment have disappeared, and business men will be shouting to the factories to hurry in delayed shipments.

The people who rise in the business world are almost invariably optimists. Their spirit of sunshine shows out in the trifles of daily life. When other people think the weather looks bad they remark cheerfully on the brightening skies and the passing clouds.

If others think the country is going to the dogs, these fellows see basic conditions sound, and unfavorable influences being dissipated. The "It can't be done" spirit fades out of sight in their presence.

A fellow who has that temperament quickly wins friends and attention. If there is a question of promoting anybody, or finding a man for some big position, a fellow of that type gets it. He inspires confidence by his persistent feeling that anything that needs to be done can be done.

WOULD HASTEN IMPROVEMENTS

Improvements in Auburn Park street car service, policing, traffic regulations, roads, disposal of waste, sewage and street drinking fountains were discussed by Alderman Ben S. Wilson before a meeting of the Auburn Park Business Men's Association on Wednesday, July 20.

Alderman Wilson said that street car service farther south would have to be improved and that all night service was needed on 79th St. to the lake. After August 1, he said, there will be trailers on all cars as far as 79th St. on Halsted.

The sewage, which is plainly inadequate, has become a vital problem since the recent rain when basements all through Auburn Park were flooded and several stores suffered heavy losses. Storage in basements is practically impossible under the present risk of back waters. This results in great loss of valuable space.

Many streets of Auburn Park are in poor condition and every effort is being made, Alderman Wilson declared, to have Green and Sangamon Sts. and others improved.

A traffic cop on the corner of 79th and Halsted Sts. has long been a necessity. Business men in the association have worked for such protection as well as for better protection at other corners where school children are endangered by reckless driving. It is hoped that better traffic regulation will be given Auburn Park at once, according to the ward's representative. Pressure is also being brought to bear to secure an increased flying squadron on Halsted St. between 74th and 99th Sts. to more effectively prevent speeding.

Mr. and Mrs. Frank J. Luken and son, Roger, of 7754 Lowe Ave., left Monday for a boat trip to Mackinac Island, stopping at Petoskey and Harbor Springs.

SPECIAL
Genuine Ceylon Orange Pekoe TEA
39c lb.
3 lbs. $1.00
The Ahromah Coffee Store
6022 S. Halsted St.

Make Your Dollars Have More Cents
BY TRADING AT THE
Blue Bird Lingerie Shop
7954 S. Halsted Street

Specialists in the merchandising of Women's, Misses' and Children's Wearing Apparel

These are a few of the many specials for Dollar Week:

High quality children's knit Vests, sizes 2 to 8, 25c each or 5 for **1.00**
Girls' Middies, short sleeves, cuff bottom, sold for $1.45, special **1.00**
Ladies' Vests, 50c seller, 3 garments for **1.00**
Very best nainsook Combination Suits for children, sold for 65c, special, 2 for **1.00**

Come Early—At These Low Prices This Merchandise Will Go Fast

DOLLAR WEEK
Just a Few of the Things You Can Buy Here This Week for a Dollar

Save a Dollar This Week—
Buy Your Meats Here.
12 lbs. Prime Native Corned Beef;
2 lbs. Pickled Spare Ribs;
4 lb. Stewing Chicken;
4 lbs. Roll Steak;
Chopped Beef, ground to your order, 12½c the lb., 8 lbs. for a dollar.

TUESDAY AND WEDNESDAY ONLY
Center Cut Veal Steaks 35c
Tender, Juicy Short Steaks 20c
Short Ribs Prime Native Beef 7½c

EXTRA SPECIAL
We want you to try our own Home Cured Plate and Navel Corned Beef, 3 lbs. for 25c
Choice Veal Chops 15c
Lamb Shoulder Chops 15c

Thursday---Steak Day
Boneless Sirloin 24c
Tender, Juicy Porterhouse 35c
Tender, Juicy Round 27c
Roll Steak 25c

Full Line of Fresh Fish Friday

Saturday Specials
Choice Shoulder Veal Roast 15c
Home Dressed Stewing Chickens 25c
Boneless Rolled Rib Roast 24c
Fresh Pork Shoulders 15c

Phone Us—Stewart 269 *We Deliver*

KENNY'S MARKET
7814 South Halsted Street

Phones Englewood 120 and 9597 for Appointments for Fittings Shop No. 1
and Vincennes 120 Shop No. 2
All Our Corsets Fitted, Altered, Kept in Repair Free from $3.00 Up

LOOK FOR OUR ELECTRIC SIGN
STEPANEK'S EXCLUSIVE CORSET SHOP
6715 SOUTH HALSTED STREET
ENGLEWOOD 120 PHONES ENGLEWOOD 9597
7742 SOUTH HALSTED STREET
PHONE VINCENNES 120

Shop Open Tuesday, Thursday and Saturday Evenings Till 9:30 P. M.
Have Your Corset Fitted, Altered and Kept in Repair Free!

ONE DOLLAR SALE
This week we will give you your Full Round Dollar's Value. No seconds, all perfect goods in this Sale
Shop Mornings if Possible

C-B $2.00 Corsets, in front lace or back lace; Justrite and other makes; all sizes; flesh or white; made of good sterling cloth. Among them also are summer nets and elastic top corsets, all taken out of our regular stock. These have to be seen to be appreciated.
Corsets for the stout woman; sizes up to 36. Very special .. 1.00
Girls' $2.00 Junior Corsets, just the thing for school. Mothers, it is well for you to buy two pair. Special 1.00
$3.00 Voile Waists, prettily trimmed, with lace or embroidered, 38 to 44; just slightly soiled 1.00
$1.50 and $2.00 Elastic Section Corsets, just the thing for solid comfort 1.00
$3.00 Nursing Corsets. Very special 1.00
75c and $1.00 Brassieres and Bust Confiners, 2 for 1.00
$1.50 to $2.00 value Envelope Chemise, lace or embroidery trimmed, in pink and white 1.00

Shapely Brassieres, the kind you have been buying for $1.25; laced sides; made of strong muslin or crossed over in the back, embroidery trimmed. Special 1.00
Slipon Sweaters, Nile green and grey; $3.00 value. Very special 1.00
$1.50 and $1.75 Nainsook Night Dress, prettily trimmed, embroidered or lace 1.00
$1.50 White Sateen Petticoats of fine quality sateen. Special 1.00
$1.50 Eiffel B. V. D., pink and white stripe 1.00
Underwear, 75c and 85c, pink or white Union Suits, band top or bodice top. 2 for 1.00
75c and 85c Kayser Silk Lisle Fine Ribbed Vests, flesh or white, band top or bodice top; 2 for 1.00
$1.50 Crepe Bloomers, all pink or blue flowers. Special 1.00
$1.50 Kayser Silk Gloves, just the thing for September wear, all colors, all sizes; also chamoisette. Special 1.00

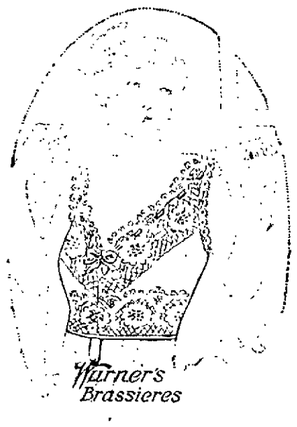

$2.00 Kayser or Penn Fine Ribbed Underwear, bodice or band top, pink or white, reinforced 1.00
$1.00 and $1.25 Camisoles, 2 for 1.00

Hosiery. Silk Hose in fancy colors. 2 pair 1.00
$1.50 Wayne Knit, Pure Silk Hose, white, brown and black 1.00
Wayne Knit Silk Lisle Hose, brown, white and black. 3 pair for 1.00
Extra sizes, 2 pair for 1.00
$1.50 value Fancy Stripe Silk Hose, navy, brown and black, some with clocks 1.00
$1.50 Extra Size Pure Silk or silk lisle; brown, black and white. Special 1.00
Children's 50c Socks, all white or colored top. 4 pair 1.00
75c and 85c Children's Fine Ribbed Wayne Knit Hose, no seconds; brown, black and white, 2 for 1.00
Carmen Hair Nets, all colors; dozen 1.00
Corselette Brassiere and Hip Confiner Combined. Special .. 1.00
$1.50 and $2.00 Camisoles. Special 1.00

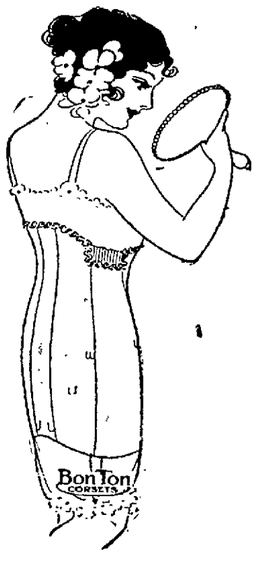

PLAY LESSONS FOR LITTLE CHILDREN

(By Marion Florence Lansing, A.M.)

When the older children of the home and neighborhood go back to school in the autumn, the mother is often taxed to find occupations which will fill in the gap for the active two, three or four year old who misses their companionship. This is just the time to delight his heart and satisfy his unconscious desires and needs by starting him on a set of simple play lessons. For these the mother needs no elaborate materials or school room training. She can find in her own home and experience both the tools and the skill for their use.

Every mother lives over with her children the experience of each human being in discovering and adapting himself to the world about him. Let her pause and take thought of a few of the common facts with which her child must become familiar. One is an appreciation of the relative sizes of things. Think how you would feel if you had never consciously entertained an idea of size and it suddenly dawned upon you one day that two objects which had seemed alike, yet vaguely unlike, differed in that one was slightly larger than the other. You would have a new testing rod with which to try out the world. Give a child that idea with a nest of boxes, with a set of books graded by sizes, with blocks, with spools, with tin pans. Any set of objects in series will be the materials for a group of play lessons for which the words "large" and "larger," "small" and "smaller" are the keys.

Along with size come length and height. Following size comes shape, taught most easily by sorting out all the blocks of a kind or all the beads of a kind from the usual boxes of blocks and wooden beads which are to be found among the playthings of most children. They all love to pick out shapes by touch, finding in a group of objects hidden away under an apron in the mother's lap the twin of an object they hold in their hands, then, when they have the idea, doing the same from piles of their own making. They are interested in likenesses and differences. This interest is, indeed, at the bottom of most play suggestions for little children. Through it we start the child on the training of his sensibilities. In discovering differences and noting them and in performing operations which make note of them through touch or sight, the child is developing these powers which are at the moment awaiting development.

Other plays with duplicate spools or blocks introduce the idea of matching things, selecting one and finding its twin. Then we come to sorting and here are opportunities for a variety of plays. Mix from the kitchen supply closet brown, white and speckled beans; provide three receptacles into which to sort them. Make a play set from your button box. Children's delicate finger-tips are quickly susceptible to difference in textures. Go to your piece bag and cut squares (patchwork size) of cotton, flannel, velvet, corduroy, burlap, chamois skin, leather and silk, to be sorted into pieces of each kind, first by touch and sight, then by touch alone. Color plays come in a natural sequence, employing at first only the primary colors, red, orange, yellow, green, blue and violet.

The whole secret of home education for little children is for the mother to meet awakening instincts and powers with play supplies and play suggestions. "The A B C of things," says Froebel, "must precede the A B C of words." Nothing the little child is in need of is beyond his mother's experience. To meet his needs she has only to get his viewpoint and travel with him the road of investigation and appreciation of the interesting world about him.

Many ailing citizens have been looking for a prescription of beer, but it'll be'er long time before they get it.

DEVCO 5c & 10c STORES

INCORPORATED

7835 S. Halsted Street

DOLLAR WEEK

From Thursday, July 28th to Wednesday, August 3rd

Here are a few of the big bargains we are going to offer this week:

CUPS AND SAUCERS — Plain white, gold decoration and blue decoration; 6 pair 1.00

TABLE TUMBLERS — Thin blown, genuine cut glass, 9c each; 12 for 1.00

JELLY TUMBLERS — 8 oz. capacity, 24 for 1.00

DRESSED DOLLS — Extra Special—16 in. high; 2 for ... 1.00

WASH BOILERS — Heavy galvanized, extra large 1.00

HAIR NETS — "Justrite" or Bon Ton, cap shape, fringe, knotted ends, elastic; 12 for 1.00

UNION SUITS — Knitted, for boys and girls, 4 for ... 1.00

PERCOLATORS — Extra heavy, pure aluminum; 8 cup size 1.00

ENVELOPE CHEMISE — Ladies', white and pink; 2 for 1.00

FRUIT JAR PRICES

MASON		SURE SEAL	
Pints, 12 for	1.00	Pints, 11 for	1.00
Quarts, 11 for	1.00	Quarts, 10 for	1.00
½ Gallon 9 for	1.00	½ Gallon, 8 for	1.00

Above Prices Good Only During Week of Sale

$1.00 Starts You on the Road to Thrift

No better way can be found for linking the present with the future than thru a Savings Account. The only way you can assure yourself of enjoying your present living conditions in years to come is by practicing Thrift NOW.

Lay aside a certain sum each week in this strong, reliable National Bank and watch your dollars grow with the interest we add. Then you will be prepared to meet any kind of emergency that may threaten your welfare.

Why not make it a point to get acquainted with us and our institution at your earliest convenience? You are welcome at any time.

STATEMENT OF

The Mutual National Bank

Close of Business June 30th, 1921

Condensed from Report to Comp troller of the Currency

RESOURCES		LIABILITIES	
Loans and Discounts	$1,212,723.20	Capital	$ 200,000.00
U. S. Bonds and Other Securities	569,892.96	Surplus and Undivided Profits	52,273.62
Fixtures and Safe Deposit Vault	21,438.74	Reserve for Taxes and Interest	7,909.00
Cash and Due from Banks	347,413.97	Reserve for Depreciation on Bonds	4,097.45
Interest Earned, not collected	7,757.54	Interest Collected, not earned	15,137.51
		Circulation	147,997.50
		Dividends Unpaid	6,000.00
		Deposits	1,725,811.33
	$2,159,226.41		$2,159,226.41

The Mutual National Bank

7829-31 S. Halsted Street

Your Dollar Has a Tremendous Value at the

Auburn Furnishers & Tailors

455 West Seventy-ninth Street

Our stock is composed of only the best Merchandise, our service is one that will please you and, above all, you will find our prices entirely within reason.

Remember, We Are Experts in Cleaning, Pressing and Repairing Your Clothes

H. Boyd, 7930 Aberdeen St., Tel. Vincennes 4321.
W. Gould, 7930 Aberdeen St., Tel. Vincennes 1684

AWNINGS

TENTS, CANVAS GOODS

Boyd & Gould

Successor to C. D. Weston
Established 1890
6242-44 Wentworth Avenue
Tel. Wenaworth 2201

GRADUATE OF THE PALMER SCHOOL

FANNIE A. GILPIN, D. C., Ph. C.

CHIROPRACTOR

7912 South Halsted Street

Phone Stewart 9028 — Spinal Analysis Free

Dollar Has Greatest Value in History at

Nelson's Jewelry Store

A tremendous July Clearance is now in progress and, for every dollar spent at our store, the values received repay you many times over for the amount expended. **Watch our windows for $1 Specials during Dollar Week.**

David C. Nelson

Jeweler

7816 S. Halsted Street

"Look for the Big Clock"

This New Cash Register Has Many Advantages

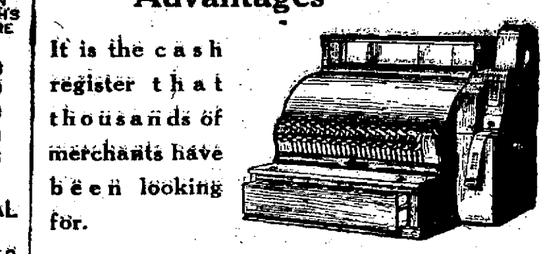

It is the cash register that thousands of merchants have been looking for.

WHAT IT DOES

1. It prints a receipt for the customer showing the price of each article sold and the total amount of the sale.
2. It makes public the price of each article sold.
3. It retains printed and added records of all sales for the proprietor.

It can also be used to record tax on soft drinks in addition to other sales

Call, Write or Phone

THE NATIONAL CASH REGISTER COMPANY

Only Office in Chicago Located at
172 North Michigan Avenue
Telephone Randolph 4600

THE FINAL CALL

One of Auburn Park's greatest clearances is coming to a close. Hundreds of people saved real money during this sale on their footwear. For the final days we are slashing prices still more to show you our ability in value giving. Besides, during the annual dollar week of this neighborhood, we are offering many shoes at one dollar per pair. This is the greatest opportunity ever presented, getting the famous S. and B. quality shoes for one dollar per pair.

These Dollar Items for Friday and Saturday Only

Women's white canvas Slippers, one strap, high heel; sold as high as $5; to close out, per pair **1.00**

Children's Felt Slippers, sold regularly for $2 per pair; to close out, per pair **1.00**

Ladies' silk and wool Hosiery, various shades, good quality materials; special; to close out **1.00**

A few dozen of Ladies' Felt Slippers, slightly damaged, a wonderful buy, at, per pair **1.00**

OUR MOTTO — SATISFACTION GUARANTEED

Shoes for the Whole Family

SILBERBERG & BAUER

STORE No. 2

7906 South Halsted Street

WHAT'S IN A NAME?

Men once were surnamed from their shape or estate
(You all may from history worm it);
There was Lewis the Bulky, and Henry the Great,
John Lackland, and Peter the Hermit.
But now, when the doorplates of misters and dames
Are read, each so constantly varies
From the owner's trade, figure, and calling, surnames
Seem given by the rule of contraries.

Mr. Box, though provoked, never doubles his fist,
Mr. Burns, in his grate, has no fuel;
Mr. Playfair won't catch me at hazard or whist,
Mr. Coward was winged in a duel.
Mr. Wise is a dunce, Mr. King is a whig,
Mr. Coffin's uncommonly sprightly;
And huge Mr. Little broke down in a gig
While driving fat Mrs. Golightly.

Miss Joy, wretched maid, when she chose Mr. Love,
Found nothing but sorrow await her;
She now holds in wedlock, as true as a dove,
That fondest of mates, Mr. Hayter.
Mrs. Drinkwater's apt to indulge in a dram,
Mrs. Angel's an absolute fury,
And meek Mr. Lyon let fierce Mr. Lamb
Tweak his nose in the lobby of Drury.

Mr. Child, in a passion, knocked down Mr. Rock,
Mr. Stone like an aspen leaf shivers;
Miss Poole used to dance, but she stands like a stock
Ever since she became Mrs. Rivers.
Mr. Swift hobbles onward, no mortal knows how,
He moves as though cords had entwined him;
Mr. Metcalf ran off, upon meeting a cow,
With pale Mr. Turnbull behind him.

Mr. Barker's as mute as a fish in the sea,
Mr. Miles never moves on a journey;
Mr. Early sits up till half after three,
Mr. Makepeace was bred an attorney.
Mr. Gardner can't tell a flower from a root,
Mr. Wilde with timidity draws back,
Mr. Rider performs all his journeys on foot,
Mr. Foote all his journeys on horseback.

—James Smith.

AUBURN PARK NOTES

Mr. and Mrs. M. K. Sheridan and family, 5608 S. Peoria St., have returned from a ten days' vacation trip to Benton Harbor, Mich.

Miss Edna Frame, clerk in the Frank & Co. dry goods store, has left on a two months' motor trip with friends through the east.

Dr. and Mrs. H. E. Carrol and family, 344 W. 77th St., and Mr. and Mrs. Henry Schuberth, 8108 S. Peoria St., motored to Fox river last week for the week end.

Judge Charles Williams, 7700 S. Union Ave., returned to his summer home in the woods of northern Wisconsin after a few days' visit at Auburn Park. Judge Williams is ward committeeman for the 32nd ward, and it is rumored that his return is connected with plans to battle Mayor Thompson in the next election.

Miss Margaret Conner, employed at the offices of Schuberth & Sheridan, 7907 S. Halsted St., has gone to Fargo, N. D., to spend two weeks with relatives.

Mrs. Elizabeth Gumersoll, employed in Frank's dry goods store, has left on a two weeks' vacation trip.

Miss Mary Halligan, 7633 Union Ave., has gone to Traverse City, Mich., for several weeks.

Little Miss Mary Hansen, 7753 Lowe Ave., is visiting at Edison Park at the home of her playmate, Dorothy Gayloiz, who formerly lived at 76th St. and Union Ave.

Mrs. R. E. Compton, 7626 Union Ave., her daughter, Grace, and her son, George, have gone to Stewart, Iowa, to visit relatives.

William P. Munsell returned Monday morning from a week's outing at Ludington, Mich.

The oiling of Yale and Harvard Avenues in Auburn Park has recently been completed.

Twelve guests were delightfully entertained at five hundred by Mrs. Andrew Dober, 8059 Peoria St., last Thursday evening. The tables were prettily decorated with cut garden flowers and a buffet luncheon was served.

Mrs. Harry W. Williams, 8100 S. Peoria St., and two children, Dorothy and Carlton, and cousin, Jesse Laughlin of Lexington, Ky., spent Friday to Sunday with friends at Camp Isabelle on the Kankakee river near Kankakee, Ill.

The Bell Telephone Company band will give a concert at Hamilton Park Friday, July 29. Arrangements are being made to bring other bands here throughout the rest of the summer.

The funeral of Mrs. Jennie Kessner will take place Tuesday morning at 9:30 o'clock from the home, 7523 S. Halsted St., to St. Leo's church. Interment will be at Mt. Olivet. The deceased is mourned by her husband, Edwin Kessner, her two sisters, Mrs. Bessie Leslie and Mrs. Lenora Thomas, and two brothers, William and Thomas H. Cronin.

Mrs. Andrew Dober, 8059 Peoria St., who has been ill for some time and who recently suffered a relapse, is going to the Presbyterian hospital for a few weeks' observation previous to undergoing a severe operation.

BOY SCOUT CAMP IN PROGRESS

Mr. Reich Reports a Banner Camp for Scouts of the Southwest District

On July 4th, the Boy Scout camps for the scouts of Chicago opened at Owasippe, near Whitehall, Mich., on Crystal Lake. Two hundred and seventy-five scouts went over on the boat that morning and have been enjoying camp ever since. O. F. Reich, chairman of the southwest district, went over for the opening of the camps, having, of course, a particular interest in the camp of the southwest district both because he is chairman of the district and because he has a son at that camp. His letter to the Chicago council on what he found at camp is full of gratifying information for the scouts and their parents in this district, for he feels that our district has been particularly fortunate in its location and personnel.

There are still some openings at camp for scouts who want to go for the third or fourth period, and registration is still going on at district headquarters. Sixty scouts from our district are in camp for the first period, which is now in progress, and seventy-eight have signed up for the second period, which begins on the eighteenth. The third period begins the first of August and the fourth the fifteenth.

Extracts from Mr. Reich's letter follow:

I occupied a tent with Field Scout Executive Claude V. Hines, and participated with the boys of the Southwest District in every activity indulged in. The morning exercises at Southwest were directed by Mr. Wilbur Munnecke, an advanced student at Culver Military Academy and a former member of Troop 608 of Southwest. This was followed by a dip in the refreshing waters of the lake, and the return to tents for dressing and breakfast.

"It seems to me, all in all, that it is a wonderful opportunity for the boys to live, amidst the beauties of nature, a wholesome, clean and invigorating life under the guidance of men specially trained and equipped for that purpose. And my! what a jolly time the boys have in their activities and particularly around the evening camp fire where the spirit of good fellowship prevails. What an opportunity for strengthening the bonds of friendship and loyalty among the boys! And when they grow to be men, how they will cherish the memory of these days and nights spent amidst such elevating, strength-building, character-building, mind-building environment."

Great Dollar Sale AT MARCUS DRY GOODS STORE

7703 S. Halsted Street

Double Stamps Tuesday and Thursday — **Open Every Evening**

This is our first sale, and no effort has been spared to make it one of great importance. Below are just a few of the bargains we offer. Come in, look around, for it means a saving to you.

Aprons, made of good quality gingham; in fancy checks and plaids; regular $1.50 seller. Special..... **1.00**

Children's Gingham Dresses, newest styles and patterns; a real bargain; 98c dresses. Special, 2 for. . **1.00**

Pack Top Coveralls, just the thing for the kiddies this hot weather; $1.39 value. Special..... **1.00**

Bloomers, made of good grade sateen, black only; sizes 2 to 12; 35c value. Special, 4 pair..... **1.00**

Daisy Muslin, a real buy (10 yard limit) at, per yard..... **14c**

Checked Organdies, in many colors and the latest designs. Special, per yard..... **29c**

Children's Burlington Stockings for boys and girls; black, brown and white; 35c seller; 4 pair..... **1.00**

Percale Aprons, new styles, light and dark colors. Special, this week **79c**

DOLLAR WEEK SPECIALS

From July 27th to Aug. 3rd, Inclusive

For All New Patients Who Need to Become Acquainted With Chiropractic

DR. C. HARVEY WAITE

CHIROPRACTOR

7400 Vincennes Ave. — **Phone Vin. 1857**

Hours: 11 A. M. to 1 P. M.; 2 to 6 P. M.; 7 to 8:30 P. M.

LADY ATTENDANT

Take Advantage of Our Free Offer of American Family Soap Chips. You Buy One for 10c and Get One FREE. During Demonstration Only

Economy Butter Store

7942 S. Halsted St. 1646 W. 63rd St.

DOLLAR SPECIALS

Here are Grocery Items that repay you many times over for the dollar spent. Read them very carefully and you will easily see the big saving.

ORDER No. 1
8 lbs. Best Granulated Sugar; 1 lb. Economy Brand Coffee; ½ lb. Green Tea.
All for $1.00

ORDER No. 3
Small sack Flour; 1 can Dr. Price's Baking Powder; 1 lb. Pure Lard; 1 lb. Powdered Sugar; 1 bottle of Pure Extract.
All for $1.00

ORDER No. 4
2 cans sweet, tender Peas; 2 cans Sugar Corn; 2 cans solid packed Tomatoes; 2 cans Campbell's Beans; 1 bottle Snider's Catsup.
All for $1.00

ORDER No. 5
10 bars Classic Soap; 4 small pkgs. Gold Dust; 2 pkgs. Nix Rub Soap Chips; 2 cans Kitchen Klenzer.
All for $1.00

ORDER No. 6
1 can Grated Pineapple; 1 can Sliced Pineapple; 1 can Sliced Peaches; 1 can Black Raspberries.
All for $1.00

ORDER No. 7
1 can Deep Sea Lobsters; 1 lb. mild American Cheese; 1 jar Mustard; 1 jar Mayonnaise Dressing; ½ lb. Soda Crackers.
All for $1.00

ORDER No. 8
1 jar Pure Preserves; 1 pkg. Shredded Wheat; 3 pkgs. Kellogg's Corn Flakes; 1 pkg. Pillsbury's Bran Flour; 1 can Blue Label Karo Syrup.
All for $1.00

ORDER No. 9
1 large can Best Red Salmon; 1 small Yacht Club Dressing; 1 large bottle Cider Vinegar; 1 can Ripe Olives; 3 rolls Wax Paper.
All for $1.00

ORDER No. 2
Our Popular 33c Coffee, for this week 4 lbs. for **1.00**

GREAT CLEARING SALE

GLICKMAN BROS.

TWO STORES

504 W. 79th Street
Near Normal Avenue

7256 Wentworth Ave.
Corner Seventy-Third Street

Sale Begins Wednesday, July 27, and will continue until Saturday, August 6

Read these wonderful bargains and see what your DOLLAR will buy at our stores during this Great Sale

LADIES' UNION SUITS
$1.25 ladies' lisle ribbed, light weight Union Suits, on sale for
79c

GAUZE VESTS
Ladies' Gauze Vests, 25c value, for
15c

LADIES' HOSE
Ladies' black or white Hose, sale price, pair,
15c

CHILD'S HATS
Children's and misses' Straw Hats, $2.50 & $3.00 values, for
1.39

MEN'S JERSEY SWEATERS
Men's strictly all wool Jersey Sweaters, all sizes, $4.00 values, special for this sale,
1.98

SPORT BLOUSES
Boys' Sport Blouses, very neat patterns, $1.50 value, on sale at
89c

ATHLETIC UNION SUITS
Men's Athletic Union Suits, B. V. D. style, $1.00 value, for
69c

MEN'S UNION SUITS
Men's Balbriggan Union Suits, special sale price,
89c

MEN'S SHIRTS
Men's Signal Brand Work Shirts, blue or gray chambray, regular price $1.50, on sale for
98c

HOSE
Men's Hose, all sizes and colors,
15c
2 pairs for 25c

LADIES' COVER-ALL APRONS
Made of fine percale, neat patterns, ric rac trimmed; a real bargain, special for
69c

CHILD'S PLAY SUITS
Children's kid-all Play Suits, special for this sale at
79c

CANVAS GLOVES
Men's Canvas Gloves, sale price, pair,
10c

TABLE DAMASK
85c bleached Table Damask, Clover Leaf pattern, per yard,
59c

LADIES' DRESSES
Ladies' Gingham Dresses for street wear, made of very fine gingham, trim'd with organdie, guaranteed fast colors, regular price, $5.00, sale price,
3.98

HAIR PINS
180 pins in a cabinet, assorted sizes, sale price,
7c

LADIES' PURSES
Ladies' Pocketbooks and Purses, worth up to $3.00, special, your choice at
89c

Ladies' Step-in Drawers, pink batiste, special,
48c

LONG CLOTH
10-yard bolt of 25c quality Long Cloth, 10 yards for
1.48

MUSLIN GOWNS
Ladies' Muslin Gowns embroidery and lace trimming, $1.50 val.,
98c

CHILD'S DRESSES
Child's Gingham Dresses, sizes 4 to 14, assorted patterns, best quality gingham, values $2.00 to $3.00, sale price,
98c

TOILET PAPER
8 large rolls of Toilet Paper, 8 rolls for
25c

TALCUM POWDER
15c Jap Rose Talcum Powder for
10c

HANDKERCHIEFS
Ladies' Handkerchiefs, sale price,
5c

TALCUM POWDER
Colgate's Talcum Powder, the kind you pay 25c a can, on sale for
15c

LADIES' SKIRTS
Ladies' muslin Underskirts, well made, good quality, embroidery trimmed, $1.25 value; sale price
59c

TURKISH TOWELS
Extra good quality Turkish Towels, blue border, size 25x48 in., $1 values, sale price,
49c

TURKISH TOWELS
Large size Turkish Towels, plain white or colored border; worth 65c; on sale for
39c

SHEETS
Wearwell Sheets, 81 x90, seamless; known as the very best, $2.00 value, sale price,
1.29

MIDDY BLOUSES
Ladies' and misses' Middy Blouses, the famous Paul Jones make, in plain white or colored, $3.00 values, sale price,
1.69

HANDKERCHIEFS
Men's white hemstitched Handkerchiefs, sale price,
5c

BLEACHED MUSLIN
Daisy Bleached Muslin, 36 in. wide, sale price, per yard,
13½c
(10 yard limit)

PILLOW CASES
Good quality Pillow Cases, usually sold at 35c each, sale price,
19c

SUSPENDERS
Boys' 25c quality Suspenders, sale price, per pair,
10c

LADIES' GOWNS
Ladies' good quality nainsook Gowns, neatly trimmed, $1.00 values, sale price,
59c

SAVE GLICKMAN BROS. TRADING STAMPS. THEY ARE AS GOOD AS MONEY

BIG MEETINGS AT THE SUNSHINE GOSPEL TABERNACLE

The Rev. Robert McFarlane, well known both in Auburn Park and Englewood, invites all the friends and members to attend the church service of the Sunshine Tabernacle, 64th and Sangamon Sts., of which he is pastor. This service is at 4 o'clock on Sunday afternoon.

This service will be of special interest to young people as well as old. Our service is both helpful and attractive. We have the best of speakers and always have the best of singers. We welcome everyone to these services. "Come for the Master is here and calleth for you."

Mr. and Mrs. John Drissen and little daughter, Katherine, 8019 S. Sangamon St., left Thursday morning, July 21, for a three weeks' motor trip to Canada.

Dr. and Mrs. James Scott, 7753 S. Morgan St., left Saturday, July 16, for a vacation in northern Wisconsin.

CHAS. J. KICKHAM COUNCIL, A. A. R. I. R.

The Chas. J. Kickham Council of the American Association for the Recognition of the Irish Republic held a very interesting meeting in St. Leo's hall on Tuesday, July 12th, 1921.

After a few remarks on the condition of affairs by our president, Mr. M. McNally, Fr. Shewbridge addressed the meeting with words of cheer and hope that the conference between Eamonn De Valera and Lloyd George would result in peace and happiness for Ireland. Two hundred new members were enrolled. Our next meeting will be held Aug. 9th, 1921. Public invited.

PAYETTE-KOROPP WEDDING

A very pretty home wedding took place July 12th at the home of Mr. and Mrs. James I. Poyette, 8044 Bishop St., when their eldest daughter, Gertrude Frances, became the bride of George R. Koropp of La Salle, Ill. The bride wore a girlish gown of white embroidered net over shell pink satin and carried a shower bouquet of white sweet peas and lilies of the valley. Miss Vivienne Payette, sister of the bride, acted as bridesmaid and was gowned in apricot colored organdie and carried a shower bouquet of lavender sweet peas and larkspur. Mr. Le Claire attended the groom. Only immediate relatives were present.

The home was tastily decorated with potted plants and cut flowers. A dainty wedding lunch was served. Rev. C. Boyd of the First Presbyterian church officiated. The young couple immediately motored to Mr. Koropp's summer camp at Starved Rock, Ill., where they will spend their honeymoon during the months of July and August; after that they will reside at Streator, Ill.

ROBERT EMMET COUNCIL, A. A. R. I. R.

The executive committee of the Robert Emmet council met at Colonial hall, 5436 Wentworth Ave., Wednesday evening, July 13th, and made elaborate arrangements for the great demonstration at Gaelic Park Sunday, Aug. 7th. In addition to the various sports and attractions at the park, two of the crack baseball teams on the south side will play a championship game. The following speakers have accepted invitations to address the meeting: Hon. Thos. H. Cannon, president C. O. F.; Hon. Edward Houlihan, state deputy K. C.; John Fitzpatrick, Chicago Federation of Labor; and Mrs. Winnifred Huck, daughter of the late Congressman Wm. E. Mason. A feature of the program will be a memorial mass meeting in honor of the late Congressman Wm. E. Mason in which Gov. Len Small and Mayor Thompson are expected to participate.

NEW DOCTOR IS AUBURN PARK BOY

Dr. Edward C. Ryan, an Auburn Park boy, born and raised in this community, has returned to his home to practice medicine. His offices are located at 7902 S. Halsted St.

After graduating from the local high school, Dr. Ryan attended Notre Dame College in Indiana, where he was graduated in 1916. From there he went to the Northwestern Medical School, and, upon finishing there, he served as an interne in the St. Bernard's hospital on 64th St. and Harvard Ave.

NEW MEDICAL FIRM ESTABLISHED HERE

A new firm of medical men, Dr. J. W. O'Shea, physician and surgeon, and Dr. Vincent W. O'Brien, dentist, have opened their offices at 758 W. 79th St. Both doctors are men of some experience.

Dr. O'Brien, after graduating from Northwestern Dental School, practiced for several years in Milton, North Dakota.

Dr. O'Shea has been active for some years in Chicago medical circles. He used to be located on 35th and Halsted Sts. During the war he was a captain in the medical corps.

The four Mealiff sisters and Miss Alice Duncan motored to Mayfield Sunday to visit Mr. and Mrs. Lane, formerly residents of Auburn Park.

HEACO SOAP CHIPS

Wonderful Soap for All Washing Machines
Price During "Booster Dollar Week"

7 lbs. for $1.00

Regular price, 5 lbs. for 90c
DELIVERED FREE

Household Electric Appliance Co.
7923 S. Halsted Street
Phone: Stewart 2264
Distributors of the Eden Electric Washing Machine

$ SALE $

ON FURNITURE, RUGS, ETC.
We Will Allow $1 Discount on Every Sale

$1.00	Discount	on	$10.00	Sale
2.00	"	"	20.00	"
3.00	"	"	30.00	"
4.00	"	"	40.00	"
5.00	"	"	50.00	"

FRANK FURNITURE
7808 S. Halsted Street — Phone Stewart 5594

CIRCULARS

PRINTED AND DISTRIBUTED

We maintain a finely organized distributing service for the circulation of our papers and are in a position to serve a limited number of circular advertisers with a high class, efficient, house-to-house distribution.

PHONE WENTWORTH 4730
Foster & McDonnell
PRINTERS — PUBLISHERS — DISTRIBUTORS
540 West 63rd Street

Ladies' Apparel for $1.00

Jumper Dresses, the newest thing in women's garments; regular $2.00 sellers. Special, dollar week 1.00

White Gabardine Skirts, fine materials. A great saving to you at 1.00

Silk Hose, all sizes, desirable shades. Special this week, 2 pair for 1.00

Ideal Cloak and Suit Shop
7940 S. Halsted Street

Phone Stewart 7549
L. KEISS
TAILOR
Ladies' High Class Wearing Apparel
1104 W. 79th St. Chicago, Ill.

Professional Finishing for the Amateur Photographer
Enamel Prints, 24-Hour Service
Bring Your Film to a Photographer
HERRING
Photographer
7818 S. Halsted

Clearance in Jewelry

Fine, artistic Jewelry at 25% off. Our Annual July Clearance Sale is now on. Every article greatly sacrificed. Many dollar articles are in our store. Come in and look around.

A. L. BLOOMQUIST
JEWELER
7824 South Halsted Street

"Say It With Flowers"

Dollar Week Special

Boston and Whitmani Ferns; a very pretty plant and will last a long time; priced for this week at only **1.00**

We Deliver to All Parts of the City

AUBURN FLORIST
7844 S. Halsted Street
Phone Stewart 7028

G. A. PLUMMER'S

MEN'S SHOP
7904 S. Halsted Street
Successors to G. and K. Toggery

OH! MAN!

Here are some men's furnishing articles for ONE dollar. High grade, choice merchandise slaughtered for Dollar Week. "A word to the wise is sufficient."

Socks
Silk plaited Socks, newest shades, regular 50c value, 35c 3 pairs for **1.00**

Shirts
Fine Percale Shirts, good material, rich colors, neat patterns, each **1.00**
2 for $1.85

Belts
Initial Belts, made of genuine leather, with fancy metal buckle, this week **1.00**

Caps
Odd lot of men's and boys' Caps, sold as high as $3.00, for this week **1.00**

Ties
The fellows are delighted when they see our ties, special sale this week **1.00**

Silk Hose
Fancy two tone pure silk Hose, all sizes, this week. **1.00**

Knit Union Suits, cut full and roomy, short sleeves and ankle length, all sizes, 36 to 50, sold regularly for $1.75 per suit, special 1.00

Special Clearing Sale of Shirts

New madras and percale Shirts, latest designs and made of finest materials; guaranteed fast colors, values up to $3.50, clearing price, $1.95 and 1.85

SAVE HAMLIN STAMPS

Tuesdays and Thursdays Are Double Stamp Days

Books Redeemed Any Day

HAMLIN DRY GOODS COMPANY

1107-09 WEST 79th STREET

Near Aberdeen Street. Phone Vincennes 438

BRANCH STORES
White Dry Goods Store
1722-1724 W. 63rd Street
United Dry Goods Store
3437 Southport Avenue
J. A. McCall Co.
3053-3057 Irving Park Blvd.
Innes Dry Goods Co.
Waukegan, Ill.

JULY CLEARANCE SALE

Commencing Thursday, July 28th, to Wednesday, August 3rd, 1921

Bathing Suits

Ladies' and gents' black jersey cotton Bathing Suits **98c**

Ladies' and gents' all wool Bathing Suits **4.98**

Children's Bathing Suits, **$2.98, $1.98, $1.48** and **79c**

Beach Cloth

Blue and Old Rose, good quality, 36 inches wide **39c**

Egyptian Tissue Gingham, 75c value **59c**

Voiles

Imported Silk Stripe Voiles, beautiful patterns, $1.25 value **79c**

Fancy Figured Voiles, 75c value **59c**

Fancy Figured Voiles, 59c value **39c**

Aprons

Large size Percale Aprons, special at **39c**

Polly Prim Aprons, light and dark plaids, ric rac trimmed **59c**

Coverall Aprons, plain and plaid combinations, ric rac trimmed **1.25**

Extra size Gingham Coverall Aprons, special at **1.75**

Two-piece Breakfast Sets in pretty plaids, to close out at **2.48**

Ladies' Furnishings

Bandeaux, Brassieres, front or back, to close out at **39c**

Ladies' double panel, white sateen Petticoats, special at **1.00**

Ladies' Slipover Gowns, white and flesh nainsook **79c**

Ladies' Bloomers, pink crepe **59c**

Corset Covers, nainsook, lace trim **69c**

Ladies' Underwear

Ladies' fine lisle Union Suits, tailored or bodice top, special **1.19**

Ladies' nainsook Athletic Union Suits, white or flesh, **$1.79** and **1.25**

Ladies' fine ribbed Union Suits, to close out at **50c**

Vests; fine mercerized and lisle, **59c, 35c** and **25c**

Hosiery

Ladies' Fibre Silk Hose, black and brown, per pair **50c**

Ladies' Silk Lisle Hose, black and white, per pair **29c**

Children's fine or coarse ribbed Hose, sizes 8 to 10, **35c**; sizes 6 to 7½ **29c**

Shoe Department

Men's dark tan Shoes, medium broad toe; good fitting last for tender feet, $9.00 value **6.50**

Men's black vici kid blucher style, broad toe; the shoes for hot weather, $8.50 value **6.50**

Ladies' vici kid lace Shoes, high heel, hand sewed, $10.00 value **7.50**

Ladies' vici kid lace Shoes, low heels and medium broad toe, exceptional value **5.00**

Child's black vici kid button Shoes; this sale only **1.75**

Boys' tan calf Outing Shoes, all solid leather, at the low price of **3.00**

CHILDREN'S SUMMER HATS

All Children's Hats Will Be Closed Out at HALF PRICE

Children's Wear

Fancy Peg Top Rompers, assorted colors, 2 to 5 years, $1.75 values **1.39**

Dark Gingham Play Rompers, blue and red trim, peg top, $1.00 values **79c**

Boys' Two-Piece Suits, plain or striped, to close out at **$2.59, $2.48** and **1.79**

Coveralls, plain or peg top, 2 to 8 years, $1.35 and **1.00**

Youths' Coveralls, 8 to 14 years **1.50**

Fine selection of Girls' Gingham Dresses, assorted styles and Colors at Greatly Reduced Prices

Boys' Blouses

K. & E. Blouses, fine patterns, $1.00 values **79c**

Sport Blouses, $1.00 values **79c**

K. & E. Wash Suits, 2 to 8 years, **$3.00, $2.50** and **2.00**

Boys' Overalls, special priced at **89c** and **79c**

Men's Straw Hats

Any Sailor Straw Hat in the house at **1.50**

Panamas, values up to $5.00, to close out at **$3.00** and **2.00**

Men's Underwear

Men's Nainsook Athletic Union Suits, as good as B. V. D.'s, special **1.19**

Men's Athletic Union Suits, in good and serviceable nainsook, all sizes **79c**

Men's Balbriggan Union Suits, short sleeves, ankle length, at **1.25**

Men's Balbriggan Shirts and Drawers, special value **59c**

Men's Hose

Men's Silk Hose, black, white and brown, $1.00 values at **75c**

Men's Fibre Silk Hose in black, white, navy and cordovan, 75c values, at **50c**

Men's Silk Lisle Hose in black, cordovan, gray, navy and white, 50c values, at **35c**

Men's Fine Cotton Hose, all colors, special value at **25c**

Belts

White Kid Narrow Belts, special at **59c**

Black Patent Leather Belts, **39c** and **35c**

Men's Pants

Blue Serges and Fancy Stripes at prices to close out; $9.00 values, **$4.50**; $7.00 values, **$3.50**; $5.00 values, **$2.50**; $3.50 values **1.75**

Overalls

We carry a full line of the Crown Special and Switchboard Overalls and they can't be beat for wearing qualities; also cut very full; regular sizes, **$1.75** and **1.00**

Unionalls, **$3.50** and **1.95**

Khaki Pants, per pair **1.75**

Notion Specials

Clark's Mercerized Crochet Cotton, ball **10c**

Coats' or Clark's Spool Cotton, per spool **5½c**

Darning Cotton, 2 balls for **5c**

Three-More Snap Fasteners, per card **7c**

Paris Garters, per pair **25c**

Hickory Garters, black or white, all sizes, per pair **19c**

Hair Pins, 180 pins in fancy box, sale price **7c**

Towels

All white Turkish Towels, 24x42 in.: exceptional quality and size **35c**

All white Turkish Towels, 20x36; nothing to equal it at this price of **23c**

Frank's Stamps---the best there are.

Double Stamps Tuesday & Thursday

FRANK'S

7800 to 7808 South Halsted Street

Southwest Corner of Seventy-Eighth Street

Store Hours: 8 A. M. to 6 P. M., Except Saturdays, Until 10 P. M.

We Sell Pictorial Review Patterns The Best and Cheapest 20c and 35c None Higher

YOUR DOLLARS WILL WORK WONDERS HERE DURING

DOLLAR-WEEK

SALE OPENS THURSDAY MORNING, JULY 28th, AT 8:00 A. M. SHARP

Men's Neckwear
Men's Neckwear in wide and narrow ends; 75c value.
2 for $1.00

Men's Union Suits
Men's Knit Union Suits, sizes 34 to 40; 95c value.
2 for $1.00

Men's Shirts
Men's Shirts of fine quality madras, $1.39 value **1.00**

Men's Hose
Men's Fine Grade Cotton Hose, Wilson Bros.' brand;
6 pair $1.00

Boys' Caps
Boys' Caps in fancy mixtures or plain blue; values to $1.50... **1.00**

Boys' Coveralls
Boys' Khaki Coveralls, sizes 8 to 14; $1.39 value **1.00**

Boys' Waists
Boys' Waists in small sizes; 50c value.
3 for $1.00

Men's Overalls
Men's Overalls in plain blue or striped; $1.25 value..... **1.00**

Special for Wednesday Only
36-inch Marquisette, 15 yard limit, 7½ yards for **1.00**

Thursday Only
Crochet Bed Spreads, 2 limit **1.00**

Friday Only
36-inch Long Cloth, 10-yard bolts, 1 limit **1.00**

Saturday
8 A. M. to 12 M.
Women's Silk Hose, white, black or brown.
2 pair $1.00
(2 pair limit)

Voile Blouses
Long or short sleeves, latest styles. Special **1.00**

Children's Hats
Straw Hats for boys and girls; values up to $3.00. Your choice **1.00**

Turkish Towels
Large size Turkish Towels, special at
4 for $1.00

Huck Towels
Very absorbent Huck Towels.
7 for $1.00

Buster Brown Hosiery
Ladies' or Children's Hose in white, black or brown, all sizes.
4 pair $1.00

Ladies' Hose
Silk Lisle Hose, mercerized, in black only.
3 pair $1.00

Play Suits
Genuine Koverall Play Suits in khaki or blue **1.00**

Bed Sheets
A Good Quality Bleached Sheet, in 81x90 size. Special value, 2 limit, each..... **1.00**

White Canvas Shoes
Misses' and Children's White Canvas Shoes; 8½ to 2. Special..... **1.00**

Infants' Shoes
Hand Turned First Step Shoes, sizes 1 to 4. Special..... **1.00**

Infants' Slippers
Sizes 3 to 5 in sewed styles; values up to $1.75. Special **1.00**

Children's Shoes
In black or brown, solid leather; sizes 5 to 8. Special..... **1.00**

Boys' Union Suits
Knitted Union Suits, 50c values. 3 for **1.00**

Camisoles
Beautiful assortment of Satin Camisoles, in flesh and dark colors; $2.00 values..... **1.00**

Children's Aprons
Made of Gingham, coverall style, age 8 to 12 years. Special, 2 for..... **1.00**

Women's Gingham Petticoats
With large flounce; 2 for **1.00**

Women's Muslin Petticoats
Women's Muslin Petticoats with embroidered flounce and underlining..... **1.00**

Women's Nightgowns
Ladies' Muslin Night Gowns, in flesh or white; 2 for **1.00**

Good With Coupon Only
Women's Gingham House Dresses and Aprons; values up to $2.50. With this coupon **1.00**

Thursday Only
Ladies' Fine Knit Union Suits; sizes 36, 38, 40.
3 for $1.00

Friday Only
Voile and Crepe Smocks; values up to $2.50. Special. **1.00**

Saturday Only
Turkish Towel Sets, consisting of 2 fancy Towels and 1 Wash Cloth ... **1.00**

Washable Rugs
27x54 Rag Rugs. Special. **1.00**

Dutch Style Rompers
Made of fine zephyr ginghams. Special **1.00**

Scrim Curtains
With lace edging; $1.50 value. Special **1.00**

Window Shades
Opaque Window Shades, slightly second.
2 for $1.00

Corsets
Pink Rubber Top Corsets, 19 to 26. Special **1.00**

Sateen Petticoats
Double Panel White Sateen Petticoats in all sizes. $1.50 value **1.00**

Jumper Dresses
Women's Sleeveless Dresses, made in plain colors, 2 limit. Special **1.00**

Boys' Knee Pants
Boys' Knee Pants in grey stripe; $1.00 value.
2 for $1.00

Men's Straw Hats
Men's Straws in broken lots; values to $2.00 ..... **1.00**

Daisy Pillow Cases
Large size, full round thread muslin. For this sale (4 limit) 4 cases for **1.00**

Light and Dark Percales
Neat designs, (6 limit) 6 yards for **1.00**

36-Inch Cretonnes
Large showing, beautiful designs, some heavy weights; 4 yards for **1.00**

Shaker Flannel
Pure white, soft and fleecy, good weight cloth; 10 yards for..... **1.00**

Toweling
18 inches wide, red border, very absorbent, for dish toweling; 15 yards for **1.00**

Jap Table Cloths
48x48 size, dark borders, Fiju Mt. designs; each **1.00**